

# CME AND WORKSHOP ON UNLOCKING THE ELECTROPHYSIOLOGICAL DIAGNOSIS OF BRACHIAL PLEXUS TRAUMA

Department of Burns and Plastic Surgery in collaboration with Department of Physiology , Neurology and Paediatric Neurology  
AIIMS Bathinda

**DATE :**  
**Saturday , 19 April 2025**

**TIME :**  
**9:00 AM - 5:30 PM**

**LOCATION :**  
**AIIMS Bathinda**

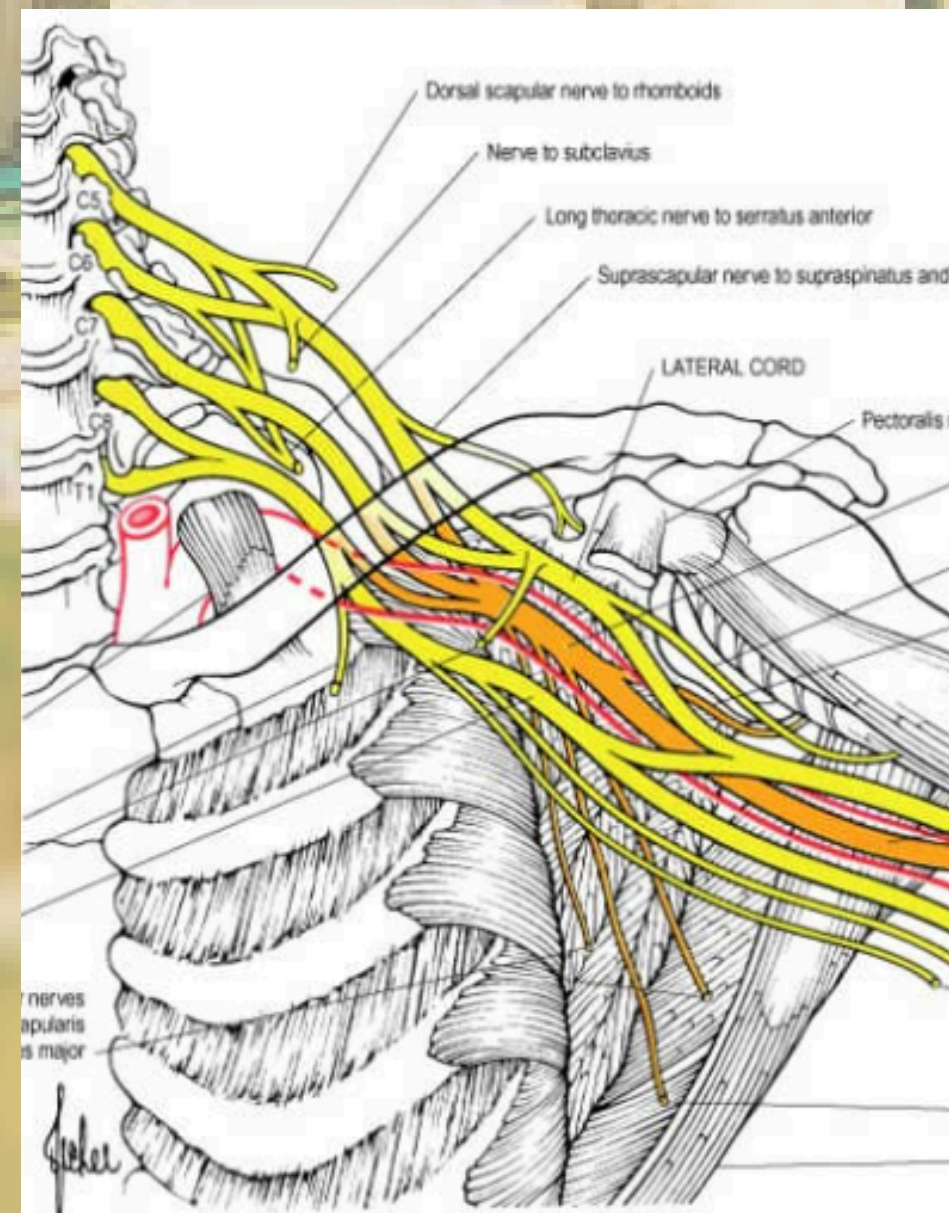





# CME AND WORKSHOP ON UNLOCKING THE ELECTROPHYSIOLOGICAL DIAGNOSIS OF BRACHIAL PLEXUS TRAUMA



Department of Burns and Plastic Surgery in collaboration with Department of Physiology , Neurology and Paediatric Neurology  
AIIMS Bathinda



**Prof. Meenu Singh**  
Executive Director  
AIIMS Bathinda  
Chief Patron



**Prof. Dinesh Kumar Singh**  
Founding Director  
AIIMS Bathinda  
Chief Patron



**Prof. Akhilesh Pathak**  
Dean  
Academics  
AIIMS Bathinda  
Patron



**Prof. Rajiv Kumar**  
Medical  
Superintendent AIIMS  
Bathinda Co-Patron

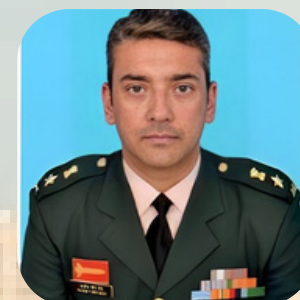

**Col. Rajeev Sen Roy**  
Deputy Director Admin  
AIIMS Bathinda Co-Patron



**Dr. Mohd. Altaf Mir**  
Organising Chairperson



**Dr. Sonia Kochhar**  
Organising Chairperson

## Guest Faculties



**Dr. Mritunjai Kumar**  
Associate Prof and Head  
Department of Neurology  
AIIMS Rishikesh

## Organising Secretary



**Dr. Vikas Lakhanpal**  
AIIMS BATHINDA



**Dr. Anupinder Thind**  
AIIMS BATHINDA



**Dr. Ankit Meena**  
AIIMS BATHINDA

## Scientific Team

**Dr. Rahul Kaushik**  
Senior Resident, Department of BPS  
AIIMS Bathinda

**Dr. Taruna Singh**  
Senior Resident, Department of BPS  
AIIMS Bathinda

**Dr. Devender Thakur**  
Senior Resident, Department of BPS  
AIIMS Bathinda

**Dr. Labhanshi Aggarwal**  
Senior Resident, Department of BPS  
AIIMS Bathinda

<b>TIME</b>	<b>EVENT</b>	<b>SPEAKER</b>	<b>VENUE</b>
<b>9:00 AM- 10:00 AM</b>	<b>Registartion</b>	<b>-</b>	<b>AUDITORIUM</b>
<b>10:00 AM- 10:30 AM</b>	<b>Inaugral Ceremony</b>		<b>AUDITORIUM</b>
<b>10:30 AM - 11:00 AM</b>	<b>Tea break</b>		<b>AUDITORIUM</b>
<b>11:00 AM- 11:30 AM</b>	<b>Clinico -Epidemiological Profiling of Brachial Plexus Injury in Malwa Region</b>	<b>Dr. Altaf Mir</b>	<b>AUDITORIUM</b>
<b>11:30 AM- 12: 00 PM</b>	<b>Electrophysiological diagnosis of BPI :Techniques and advancements</b>	<b>Dr.Sonia Kochhar</b>	<b>AUDITORIUM</b>
<b>12:00 PM -12:30 PM</b>	<b>Electrophysiological Correlation of Pain and Sensory Dysfuction after BPI</b>	<b>Dr.Mritunjai Kumar</b>	<b>AUDITORIUM</b>
<b>12:30 PM- 1:00 PM</b>	<b>Electrodiagnosis in Brachial Plexopathy - with pre, intraop and postoperative studies</b>	<b>Dr.Vikas Lakhanpal</b>	<b>AUDITORIUM</b>
<b>1:00 PM- 1:30 PM</b>	<b>Evaluation of Birth Brachial Plexopathy</b>	<b>Dr.Ankit Meena</b>	<b>AUDITORIUM</b>
<b>1:30 PM- 2:30 PM</b>	<b>Lunch Break</b>		<b>AUDITORIUM</b>
<b>2:30 PM -5:30 PM</b>	<b>Workshop</b>		<b>Department of Physiology(2nd Floor- Block -A)</b>



# CME AND WORKSHOP ON UNLOCKING THE ELECTROPHYSIOLOGICAL DIAGNOSIS OF BRACHIAL PLEXUS TRAUMA

## WORKSHOP STATIONS

**WORKSHOP  
COORDINATOR**  
ASHWINI TIWARI  
BINDU MOR  
JAGDISH GAUTAM  
MAMTA CHAUDHARY  
ASHISH VYAS

### CASE 1

#### ADULT PANBRACHIAL PLEXUS INJURY

**Dr.Mritunjai Kumar**  
**AIIMS RISHIKESH**  
(FACULTY)

**Dr.Sonia Kochhar**  
**AIIMS BATHINDA**  
( FACULTY)

### CASE 2

#### ADULT UPPER/LOWER NEURONAL RECOVERY

**DR.VIKAS LAKHANPAL**  
**AIIMS BATHINDA**  
(FACULTY)

**DR.ANUPINDER THIND**  
**AIIMS BATHINDA**  
( FACULTY)

### CASE 3

#### PEDIATRIC BRACHIAL PLEXUS INJURY

**DR.ARVINDER**  
**AIIMS BATHINDA**  
(FACULTY)

**DR.ANKIT MEENA**  
**AIIMS BATHINDA**  
( FACULTY)