



All India Institute of Medical Sciences, Bathinda

Department of Ophthalmology

Continuing Medical Education (CME)

# FROM PRESSURE TO PERCEPTION

## *Understanding Glaucoma*

4 CME  
Credit  
hours

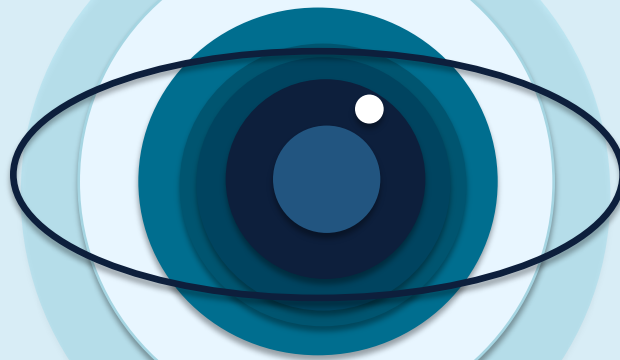

4 CME  
Credit  
hours

CHIEF PATRON

PATRON

CO- PATRON



Prof. (Dr.) Neerja Bhatla  
President  
AIIMS Bathinda

Prof. (Dr.) Ratan Gupta  
Executive Director  
AIIMS Bathinda

Prof. (Dr.) Rajiv Kumar Gupta  
Medical Superintendent  
AIIMS Bathinda

Prof. (Dr.) Akhilesh Pathak  
Dean Academics  
AIIMS Bathinda

11th April 2026

Main Auditorium, AIIMS Bathinda

Organised by Department of Ophthalmology  
AIIMS Bathinda



# All India Institute of Medical Sciences, Bathinda

## Organizing Committee

*From Pressure to Perception – Understanding Glaucoma*

### ORGANIZING COMMITTEE

*Department of Ophthalmology, AIIMS Bathinda*

#### ORGANIZING CHAIRPERSON



**Dr Anuradha Raj**  
*Professor and HOD*  
*Department of Ophthalmology*  
*AIIMS Bathinda*

#### ORGANIZING SECRETARY



**Dr Vandana Sharma**  
*Associate Professor*  
*Department of Ophthalmology*  
*AIIMS Bathinda*

#### ORGANIZING SECRETARY



**Dr Sukhdeep Bains**  
*Associate Professor*  
*Department of Ophthalmology*  
*AIIMS Bathinda*

#### ORGANIZING SECRETARY



**Dr Sabia Handa**  
*Assistant Professor*  
*Department of Ophthalmology*  
*AIIMS Bathinda*

#### SENIOR RESIDENTS

*Dr Anurag Singla*  
*Dr Chandanmeet Kour*  
*Dr Vikas Kumar*

#### JUNIOR RESIDENTS

*Dr Sahil Jain*  
*Dr Tanmay Gaidhani*  
*Dr Chetna Saini*  
*Dr Suvashika Dhingra*  
*Dr Bhawna Thareja*  
*Dr Garima Singh*  
*Dr Monica*

Registration Link: <https://forms.gle/qT6fwtS3qJmmd9iJ9>



# All India Institute of Medical Sciences, Bathinda

## Guest Faculty

*From Pressure to Perception – Understanding Glaucoma*

### GUEST FACULTY

11th April 2026 | Auditorium, AIIMS Bathinda



**Dr S. S. Pandav**  
Professor and Head  
Advanced Eye Centre  
PGI Chandigarh



**Dr. Ashok Sharma**  
Director  
Cornea Eye Centre,  
Chandigarh



**Dr. Gursatinder Singh**  
Professor  
Adesh Medical College  
and Hospital,  
Kurukshetra



**Dr. Srishti Raj**  
Professor  
Advanced Eye Centre  
PGI Chandigarh



# All India Institute of Medical Sciences, Bathinda

## Guest Faculty

*From Pressure to Perception – Understanding Glaucoma*

### GUEST FACULTY

11th April 2026 | Auditorium, AIIMS Bathinda



**Dr. Rupali Chopra**  
Professor  
CMC, Ludhiana



**Dr. Gurvinder Kaur**  
Professor and Head  
DMC, Ludhiana



**Dr. Rajwinder Kaur**  
Professor and Head  
AIMSR, Bathinda



**Dr. Gaurav Gupta**  
Medical Director  
Eye Sure Super Specialty  
Eye Hospital, Bathinda



**Dr. Abhinav Dhama**  
Consultant  
Dhama Eye Care Hospital



**Dr. Parul Gupta**  
Consultant  
Gupta Hospital, Bathinda



# All India Institute of Medical Sciences, Bathinda

## Programme Schedule

11th April 2026 | Auditorium, AIIMS Bathinda

| Time   | Session / Topic  | Speaker               |
|--|--|-----------------------|
| 09:00 AM - 10:00 AM  | On-Spot Registration   |                       |
|  | SESSION I a - Basics & Diagnostic Approach ( 8+2min each)            |                       |
| 10:00 AM - 10:15 AM  | Target IOP   | Dr Parul Gupta        |
| 10:15 AM – 10:30 AM  | Welcome Address  | Dr. Anuradha Raj      |
| 10:30 AM – 10:45 AM  | Inauguration & Lamp Lighting Ceremony                                |                       |
| 10:45 AM – 10:55 AM  | Address Speech   | Dr. Ratan Gupta       |
| 10:55 AM – 11:05 AM  | Address Speech   | Dr. Akhilesh Pathak   |
| 11:05 AM – 11:15 AM  | Address Speech   | Dr. Rajiv Kumar Gupta |
| 11:15 AM – 11: 30 AM   | Felicitation Ceremony  |                       |
| 11:30 AM – :11:45 AM   | Keynote:<br>Minimally Invasive Glaucoma Surgery- An Update           | Dr. S. S. Pandav      |
| 11::45 AM – 12:00 PM   | Vote of Thanks   |                       |
| 12:00 PM – 12:30 PM  | HIGH TEA   |                       |
| 12:30 PM - 01:15 PM  | SESSION I b — Basics & Diagnostic Approach ( 8+2 min each)           |                       |
| <b>Panelist:</b><br>Dr Anuradha Raj<br>Dr P.S. Brar<br>Dr Sandeep Gupta<br>Dr Abhay Khurana      | Optic Disc Evaluation  | Dr S. S. Pandav       |
|  | Decoding visual Field Loss in Glaucoma                               | Dr Rupali Chopra      |
|  | Decoding Glaucoma Progression  | Dr Gursatinder Singh  |
|  | Approach to Neovascular Glaucoma                                     | Dr Rajwinder Kaur     |
| 01:15 PM – 02:30 PM  | SESSION II — Management of Glaucoma ( 8+2 min each)                  |                       |
| <b>Panelist:</b><br>Dr S.S. Pandav<br>Dr Gursatinder Singh<br>Dr Srishti Raj<br>Dr Ritesh Singla | Childhood Glaucoma: Evaluation and Categorization                    | Dr Gaurav Gupta       |
|  | Lasers In Glaucoma   | Dr Gurvinder Kaur     |
|  | Pearls of Trabeculectomy and Its Complications                       | Dr Anuradha Raj       |
|  | Current Scenario of Glaucoma Drainage Devices in Glaucoma Management | Dr Srishti Raj        |
|  | Penetrating Keratoplasty and Glaucoma                                | Dr Ashok Sharma       |
|  | Retina and Glaucoma: Understanding the Unwanted Friendship           | Dr Abhinav Dhani      |
|  | SESSION III  |                       |
| 02:30 PM – 03:15 PM  | PG Session- Challenging Cases (3+1 minutes each)                     |                       |
| 03:15 PM – 03:30 PM  | Valedictory  |                       |
| 03:30 PM Onward  | LUNCH  |                       |